

Appendix A

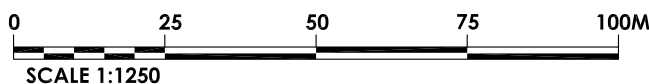

purpose of issue: survey

title Site Location Plan		scale 1 : 1250@A4	project title Timberlake Motors, Unit C5 Station Yard, Thame, OX9 3UH
Demarcation Design © 5 Ashurst Court, London Road, Wheatley, Oxford, OX33 1ER		date July 16	drawing no. 16-016/M/001
Tel: 01865 875875 Fax: 01865 874544 E-mail: info@liquidlightlimited.co.uk	drawn by mc	checked by	rev.

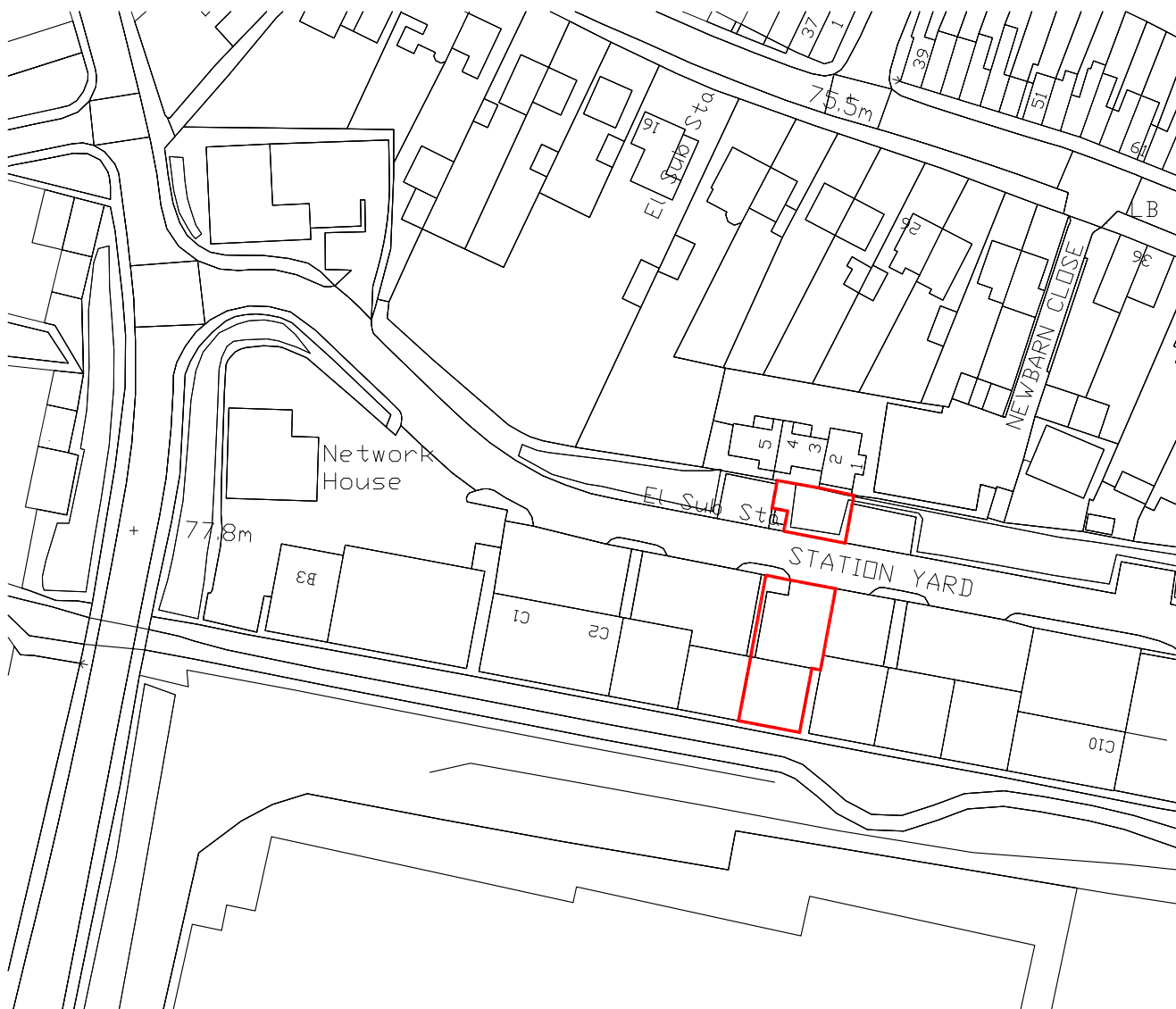
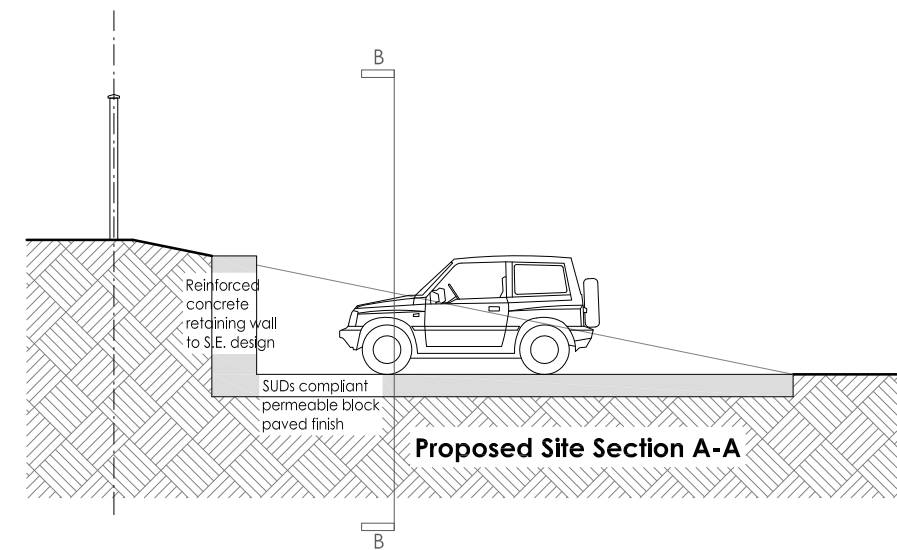
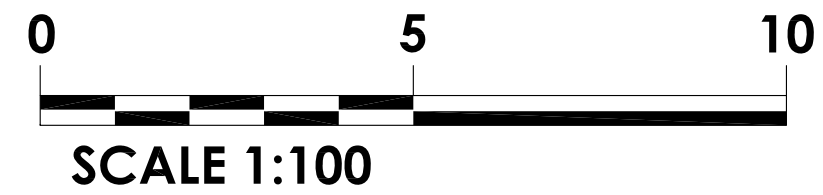
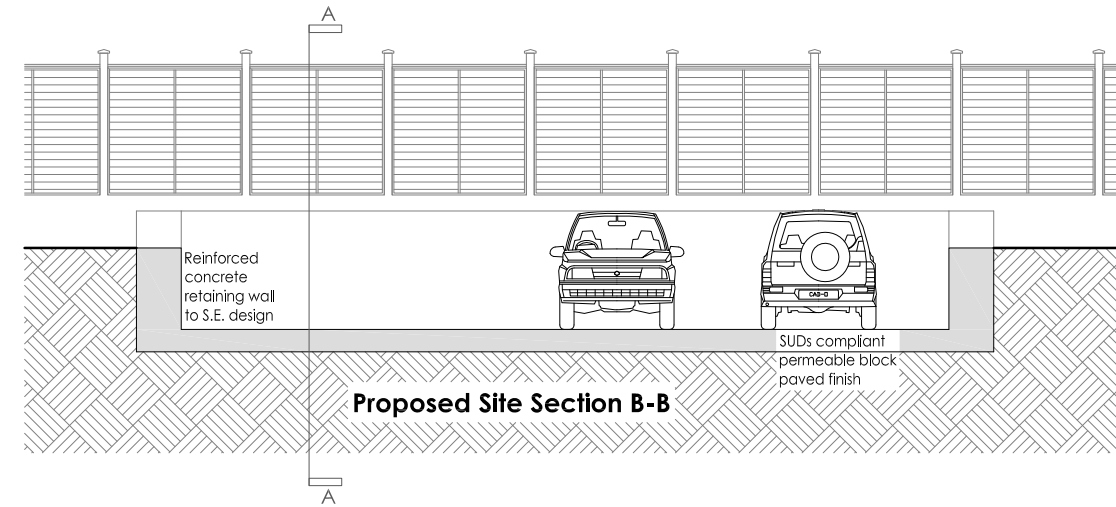
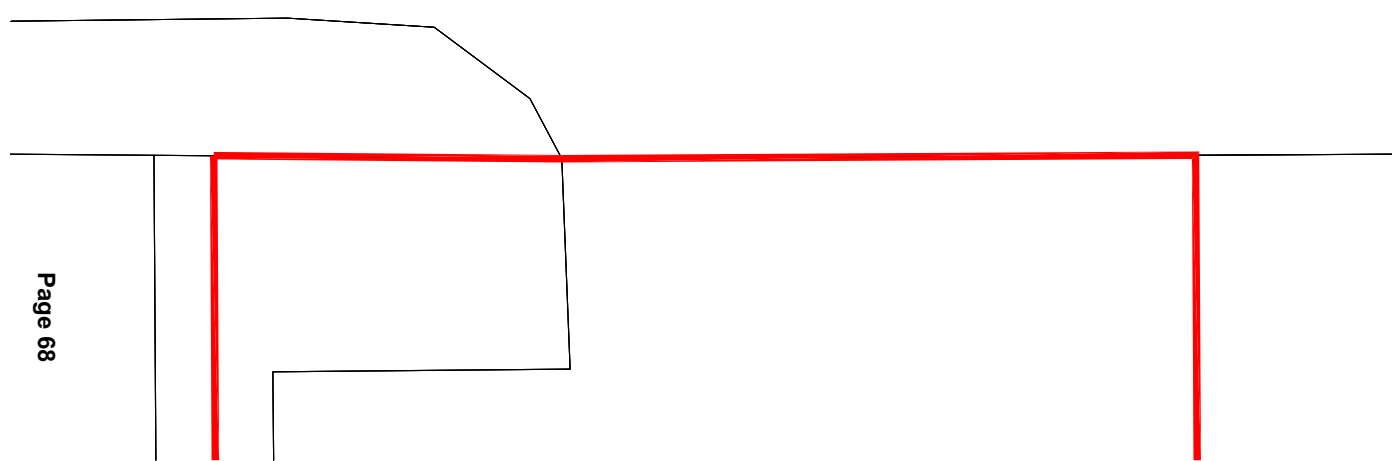
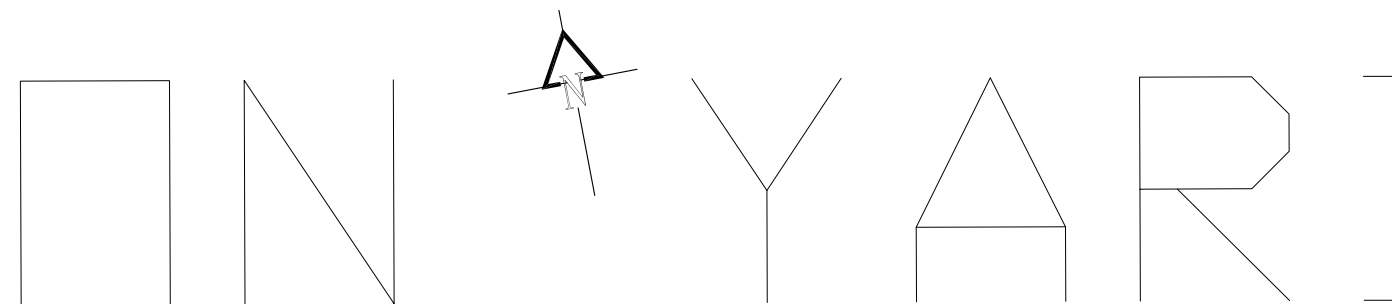
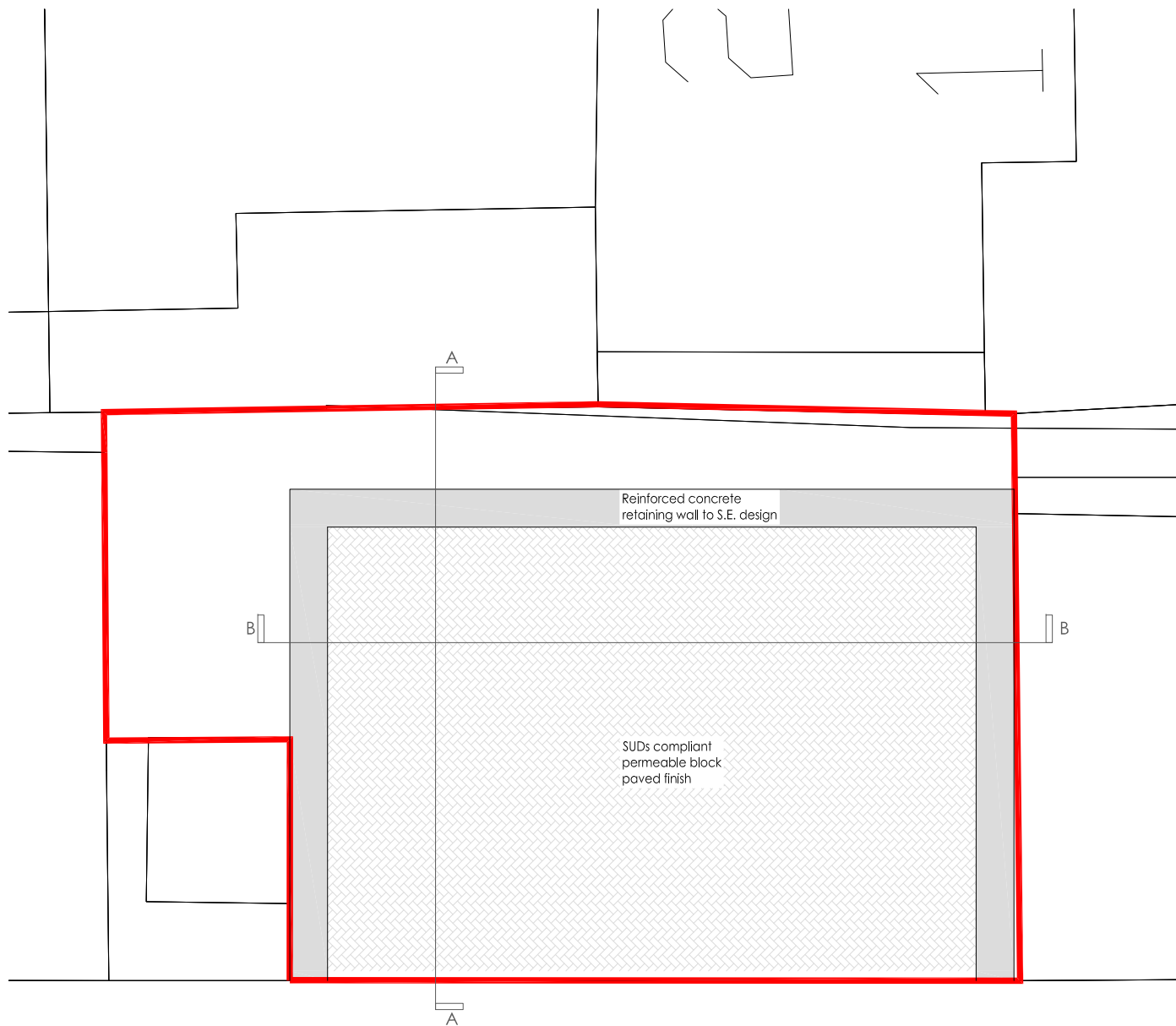

Appendix B

notes

- The contractor is responsible for checking dimensions, tolerances, and references. Any discrepancy to be verified with the Architect before proceeding with the works.
- Where an item is covered by drawings to different scales the larger scale drawing is to be worked to.
- Do not scale drawing. Figured dimensions to be worked to in all cases.
- This drawing to be read in conjunction with the following:

SERVICES REGULATIONS:
Any work carried out to or which affects new or existing services must be in accordance with the bye laws or regulations of the relevant statutory authority and be to the inspectors satisfaction.

DIMENSIONS:
The accuracy of dimensions scaled from the drawings is not guaranteed. Obtain from the Architect any dimensions required but not given in figures on the drawings nor calculable from the figures on the drawings.

ACCURACY / SETTING OUT GENERALLY:
Check the levels and dimensions of the site against those shown on the drawings. Notifications to be given to the Architect in writing of any discrepancies and obtain an instruction from the Architect before proceeding. Inform the Architect when overall setting out is complete and before commencing construction.

date	rev.	revision/author/checker

purpose of issue

planning

title
**Proposed Parking Area.
Proposed Plan & Elevations.**

scale 1:100@A3 date Mar 17

drawn by mc checked by

drawing no. rev.

06-016/P/003

project title

**Timberlake Motors, Unit C5,
Station Yard, Thame, OX9 3UH.**

Demarcation Design
5 Ashurst Court
London Road
Wheatley
OX33 1ER

Tel: 01865 875975
Fax: 01865 874544
Email: info@demarcationdesign.co.uk



DEMARCATION



SCALE 1:500

purpose of issue: feasibility

title Proposed Block Plan		scale 1 : 500@A4	project title Timberlake Motors, Unit C5 Station Yard, Thame, OX9 3UH	
Demarcation Design © 5 Ashurst Court, London Road, Wheatley, Oxford, Ox33 1ER		date July 16	drawn by mc	drawing no. 16-016/P/001
Tel: 01865 875875	Fax: 01865 874544	E-mail: info@tiklightlimited.co.uk	checked by	rev.

This page is intentionally left blank